

SMART Inventory: In-going Report

| | |
|------------------|------------------------|
| Property Address | 1 Any Street, Any Town |
| Inventory Date | 02/12/2010 |
| Report Reference | Ref: 0212101 |
| Prepared By | A Surveyor |



Surveyor Company Details

Key Lettings Bristol Ltd
21 East Street
Bedminster
BRISTOL
BS3 4HH
Tel: 0117 909 2191
Email: info@keyletsonline.co.uk
Web: www.keyletsonline.co.uk

Important Information

What is a SMART Inventory Report?

This **SMART Inventory In-going Report** provides a fair, objective and impartial record of the general condition of the contents of the Property as well as its internal condition at the outset of the lease of the Property.

What are the benefits of using this Report?

The importance of a professional inventory and statement of condition cannot be underestimated. Government advice indicates that Inventories and statements of condition are “strongly recommended” as a means to reduce dispute about the deposit at the end of a tenancy. It is in the Tenant’s interests to carefully check this **SMART Inventory In-going Report** and to highlight any discrepancies as soon as possible and in any event no later than one week after this **SMART Inventory In-going Report** is completed. Any outstanding discrepancies found at the end of the tenancy will be highlighted in a **SMART Inventory Out-going Report** and may affect the retention or release of the tenancy deposit.

Is the Report aimed at the Landlord or the Tenant?

Because the **SMART Inventory In-going Report** is objective and carried out by an independent Inventory Provider, it may be relied upon and used by the Landlord, the Tenant and Letting Agent.

What does this Report tell you?

This **SMART Inventory In-going Report** provides a clear and easy to follow statement of condition for each of the main elements of the property on a room by room basis, together with its contents if appropriate. This report comments on and highlights defects or aspects of poor condition that have been identified by the Inventory Provider. Defects in condition will either be described in the narrative of the report or evidenced in the photographs included in the report. **Please Note: where no comment on the condition of an element or item of contents is made by the Inventory Provider, the element or item is taken to be in good condition and without defect.**

What does this report not tell you?

Whilst every effort is made to ensure objectivity and accuracy, this **SMART Inventory In-going Report** provides no guarantee of the adequacy, compliance with standards or safety of any contents or equipment. This report will provide a record that such items exist in the property as at the date of the **SMART Inventory In-going Report** and the superficial condition of same. This report is not a building survey, a structural survey or a valuation, will not necessarily mention structural defects and does not give any advice on the cost of any repair work, or the types of repair which should be used.

What is inspected and not inspected?

The Inventory Provider carries out a visual inspection of the inside of the main building together with any contents and will carry out a general inspection of the remainder of the building including the exterior cosmetic elements and any permanent outbuildings. For properties let on an unfurnished basis, the inspection will include floor coverings, curtains, curtain tracks, blinds and kitchen appliances if appropriate, but will exclude other contents. Gardens and their contents will be inspected and reported upon. The inspection is ‘non-invasive’. This means that the Inventory Provider does not take up carpets, floor coverings or floor boards, move large items of furniture, test services, remove secured panels or undo electrical fittings. Especially valuable contents such as antiques, personal items or items of jewellery are excluded from this report. Kitchenware will be inspected but individual items will not be condition rated. Common parts in relation to flats, exterior structural elements of the main building and the structure of any outbuildings will not be inspected. Roof spaces and cellars are not inspected. Areas which are locked or where full access is not possible, for example, attics or excessively full cupboards or outbuildings are not inspected.

1. Inventory Summary

| | |
|--------------------|--------------------|
| Property occupied | No |
| Property furnished | Yes |
| Property type | Purpose built flat |
| Floor location | 1 |

2. Meter Readings

| | |
|---------------------|--|
| Electricity Reading | Reading: 20696 Location: In garage |
| Gas Reading | Reading: 03419 Location: in an external meter box |
| Water Reading | Meter unidentifiable to building Stopcock location: N/A |



Electricity meter



Gas meter

3. Building Photos



Front of building



Rear of building

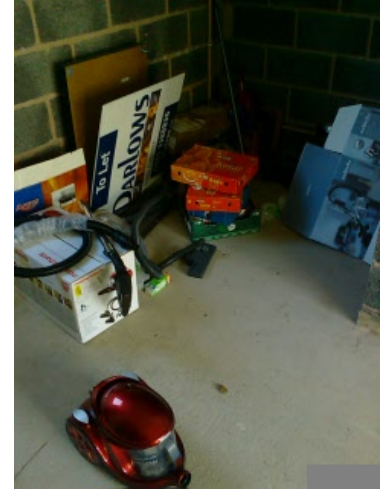

Caerleon

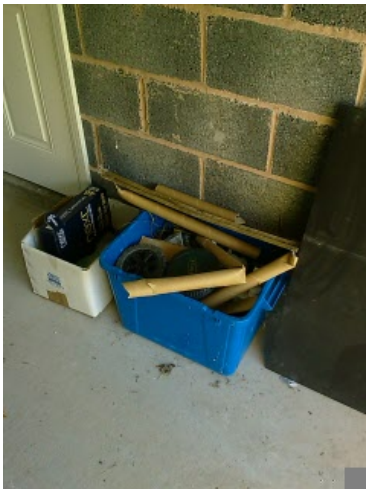

Garage

4.0 Living Room

| | | |
|----------------------------------|------------------------------|--|
| 4.1 Living Room Wall | Wall finish | Plaster (magnolia painted) Wall finish - dented(behind door) Wall finish - marked(lightly) |
| | Skirting type and finish | Wooden - White Painted |
| 4.2 Floors & Ceilings | Flooring Type | Fitted carpet (Cream cord) |
| | Ceiling Finish | Plaster (white painted) |
| 4.3 Living Room Window | Window type | Casement |
| | Window frame | uPVC |
| | Window sill | Wooden - White Painted |
| | Window glass type | Double Glazed |
| | Window glass finish | Clear |
| | Window dressings or features | Blind (Cream pleated) Blind (adjuster cord) |



Living Room Wall

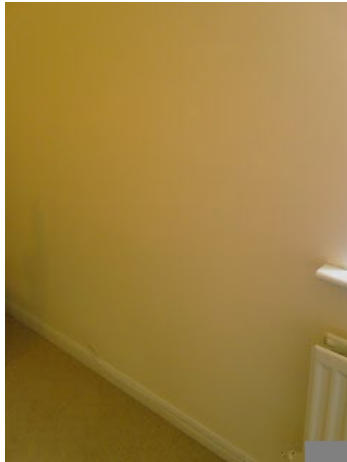

Living Room Wall



Living Room Wall
Wall finish - dented (behind door)



Living Room Wall
Wall finish - marked (lightly to left of window)



Flooring

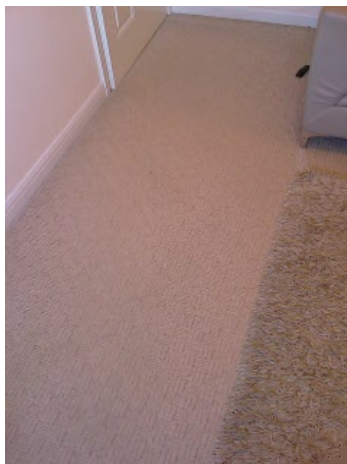

Flooring



Living Room Window

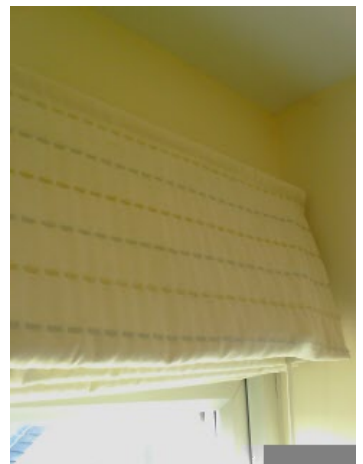

Living Room Window
Blind (Cream pleated)

| | | |
|--|--------------------------|--|
| 4.4 Contents, Fixtures & Fittings | Light brown leather sofa | |
|--|--------------------------|--|

| | |
|-------------------------------------|--|
| Light brown leather reclining chair | |
| Brown shag pile rug | |
| Glass and chrome dining table | |
| Black leather dining chairs(x4) | |
| Black vase | |
| Glass tall vase | |
| Glass and chrome coffee table | |
| Desk lamp | |
| Coloured canvas(x4) | |
| Glass bowl | |
| Tall lamp | |
| Pendant light (Paper shade)(x2) | |
| Wall clock | |
| Radiators(x2) | |



Light brown leather sofa



Light brown leather reclining chair,
Brown shag pile rug



Glass and chrome dining table,
Black leather dining chairs

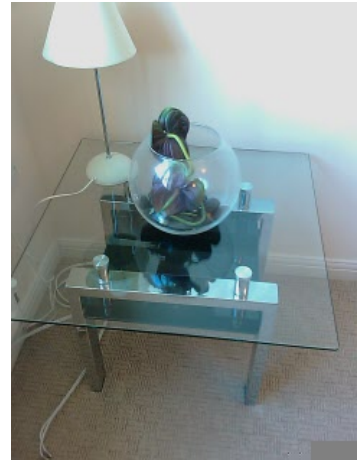

Glass and chrome coffee table,
Desk lamp, Glass bowl

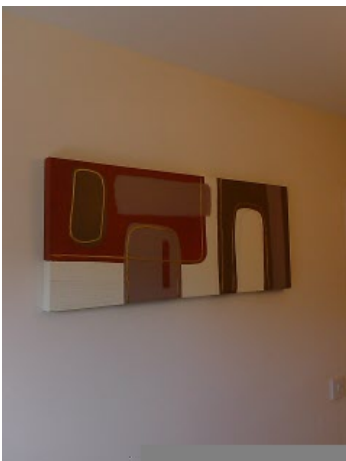

Coloured canvas

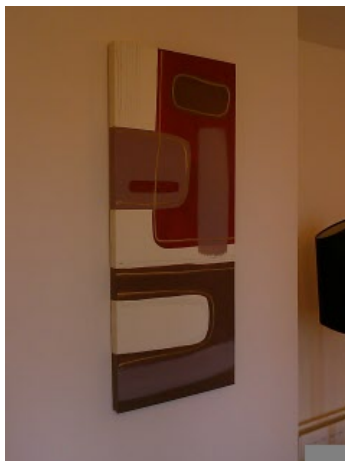

Coloured canvas

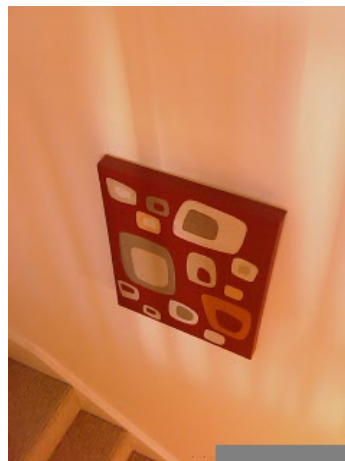

Coloured canvas

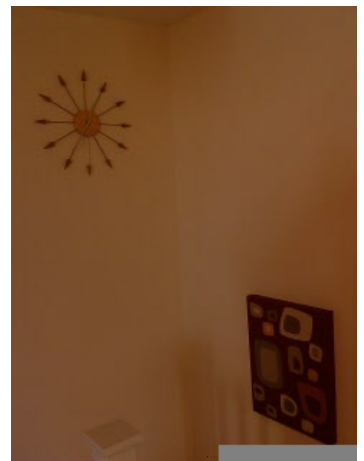

Coloured canvas, Wall clock

5.0 Kitchen

5.1 Kitchen Walls

| | |
|--------------------------|--|
| Wall finish | Plaster (magnolia painted) Tiled (Mixed terracota coloured) |
| Skirting type and finish | Wooden - White Painted |

5.2 Floors & Ceilings

| | |
|----------------|--|
| Flooring Type | Wood effect vinyl |
| Ceiling Finish | Plaster (white painted) Ceiling finish - marked(lightly) |

5.3 Kitchen Window

| | |
|------------------------------|--|
| Window type | Casement |
| Window frame | uPVC |
| Window sill | Ceramic Tiles |
| Window glass type | Double Glazed |
| Window glass finish | Clear |
| Window dressings or features | Blind (Metallic horizontal) Blind (adjuster cord) Blind (adjuster rod) |



Kitchen Walls



Kitchen Walls

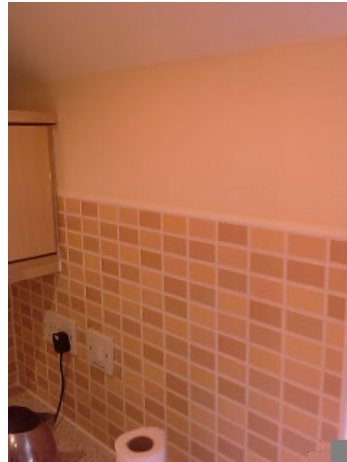

Kitchen Walls



Flooring



Kitchen Window

5.4 Contents, Fixtures & Fittings

| | |
|-------------------|-------------------------|
| Kitchen Cupboards | Colour: Beech. |
| Work surface | Colour: Cream effect. |
| Double Oven | Manufacturer: Hotpoint. |

| | |
|-----------------------------|-------------------------|
| Gas Hob | Manufacturer: Hotpoint. |
| Extractor hood | Manufacturer: Hotpoint. |
| Sink unit | |
| Washing machine | Manufacturer: Indesit. |
| Integrated Fridge Freezer | |
| Toaster | Manufacturer: Sabichi. |
| Knife block | |
| Kitchen utensils | |
| Coffee, tea and sugar pots | |
| Salt and pepper mills | |
| Kettle | Manufacturer: Sabichi. |
| Pan set(x8) | |
| Colander | |
| Serving bowls(x2) | |
| Glasses(x8) | |
| Wine glasses(x4) | |
| Mugs(x8) | |
| Plates(x8) | |
| Bowls(x4) | |
| Place mats and coasters(x5) | |
| Glass ware(x3) | |
| Pedal bin | |
| Spotlights(x3) | |



Kitchen Cupboards



Kitchen Cupboards



Washing machine



Washing machine tray



Washing machine seal



Double Oven



Gas Hob



Integrated Fridge Freezer



Integrated Fridge Freezer



Kettle



Toaster



Coffee, tea and sugar pots



Kitchen utensils



Kitchen utensils



Plates, Bowls, Glasses, Wine glasses, Mugs



Serving bowls



Glass ware



Pedal bin

6.0 Bedroom 1

| | | |
|---------------------------|-------------|---|
| 6.1 Bedroom 1 Door | Door type | Single Leaf |
| | Door finish | Wooden (Painted) <i>Door finish - marked (lightly)</i> |
| | Door frame | Wooden (Painted) |

| | |
|--------------------------|---------------|
| Additional door features | Chrome handle |
|--------------------------|---------------|

| | | |
|----------------------------|--------------------------|---|
| 6.2 Bedroom 1 Walls | Wall finish | Plaster (magnolia painted) <i>Wall finish - Paint touched up (in places)</i> |
| | Skirting type and finish | Wooden - White Painted |

| | | |
|----------------------------------|----------------|----------------------------|
| 6.3 Floors & Ceilings | Flooring Type | Fitted carpet (Cream cord) |
| | Ceiling Finish | Plaster (white painted) |

| | | |
|-----------------------------|------------------------------|--|
| 6.4 Bedroom 1 Window | Window type | Casement |
| | Window frame | uPVC |
| | Window sill | Wooden - White Painted |
| | Window glass type | Double Glazed |
| | Window glass finish | Clear |
| | Window dressings or features | Blind (Cream pleated) Blind (adjuster cord) |



Bedroom 1 Door
Door finish - marked (lightly)

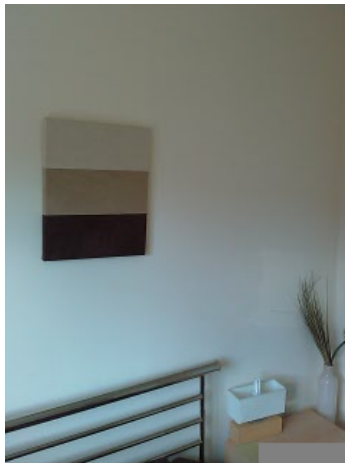

Bedroom 1 Walls

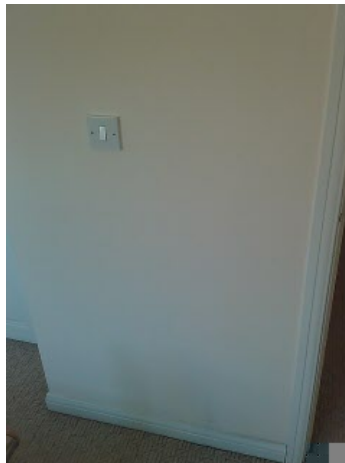

Bedroom 1 Walls



Bedroom 1 Walls
Wall finish - Paint touched up (opposite bed)



Bedroom 1 Walls

Wall finish - Paint touched up (in corner left of window)



Flooring



Bedroom 1 Window

6.5

Contents, Fixtures & Fittings

| | |
|-----------------------------|--|
| Metal framed double bed | |
| Mattress w/ sheet | |
| Purple satin throw | |
| Purple satin cushions(x2) | |
| Drawers(x3) | |
| Vase(x2) | |
| Suede pictures(x4) | |
| Wardrobe - fitted | |
| Bedside lamp | |
| Pendant light (Paper shade) | |



Metal framed double bed



Mattress w/ sheet



Drawers, Vase

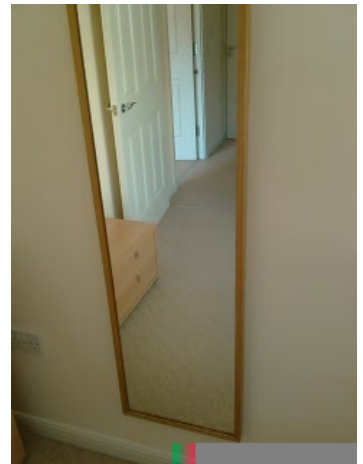

Wall mirror



Drawers Bedside lamp



Wardrobe - fitted



Wardrobe - fitted



Suede pictures



Suede pictures

7.0 Bedroom 2

| | | |
|----------------------------------|------------------------------|--|
| 7.1 Bedroom 2 Door | Door type | Single Leaf |
| | Door finish | Wooden (Painted) <i>Door finish - chipped(above handle)</i> |
| | Door frame | Wooden (Painted) |
| | Additional door features | Chrome handle |
| 7.2 Bedroom 2 Walls | Wall finish | Plaster (magnolia painted) <i>Wall finish - marked(lightly)</i> |
| | Skirting type and finish | Wooden - White Painted |
| 7.3 Floors & Ceilings | Flooring Type | Fitted carpet (Cream cord) <i>Flooring - marked(lightly)</i> |
| | Ceiling Finish | Plaster (white painted) |
| 7.4 Bedroom 2 Window | Window type | Casement |
| | Window frame | uPVC |
| | Window sill | Wooden - White Painted |
| | Window glass type | Double Glazed |
| | Window glass finish | Clear |
| | Window dressings or features | Blind (Cream pleated) Blind (adjuster cord) |



Bedroom 2 Door
Door finish - chipped (above handle)



Bedroom 2 Walls

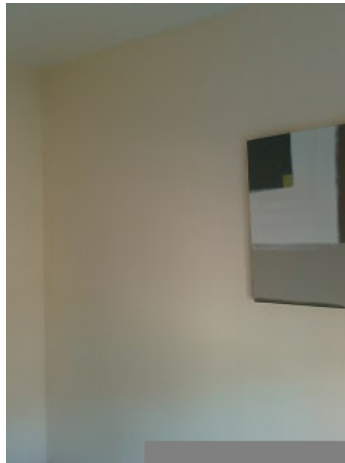

Bedroom 2 Walls



Bedroom 2 Walls
Wall finish - marked (lightly)



Flooring



Flooring - marked (lightly)



Bedroom 2 Window

Bedroom 2 Window, Blind (Cream pleated)

7.5

Contents, Fixtures & Fittings

| | |
|-----------------------------|--|
| Metal framed single bed | |
| Mattress | |
| Duvet and striped sheets | |
| Wardrobe - free standing | |
| Drawers | |
| Bedside lamp | |
| Painted canvas | |
| Radiator | |
| Pendant light (Paper shade) | |
| Pillows(x3) | |

Pillows - dirty(moderately)



Metal framed single bed



Mattress



Duvet and striped sheets



Wardrobe - free standing



Drawers, Bedside lamp

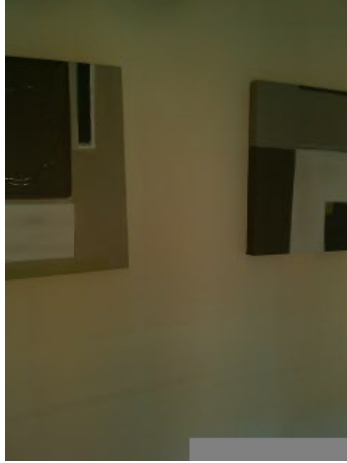

Painted canvas



Painted canvas



Pendant light (Paper shade)

8.0 Bathroom

| | | |
|--------------------------|-------------|--|
| 8.1 Bathroom Door | Door type | Single Leaf |
| | Door finish | Wooden (Painted) <i>Door finish - marked(lightly)</i> |
| | Door frame | Wooden (Painted) |

| | |
|--------------------------|---------------|
| Additional door features | Chrome handle |
|--------------------------|---------------|

| | | |
|---------------------------|--------------------------|--|
| 8.2 Bathroom Walls | Wall finish | Plaster (magnolia painted) Tiles (Stone coloured) |
| | Skirting type and finish | Wooden - White Painted |

| | | |
|----------------------------------|----------------|-------------------------|
| 8.3 Floors & Ceilings | Flooring Type | Vinyl (Stone effect) |
| | Ceiling Finish | Plaster (white painted) |

| | | |
|----------------------------|--------------|--------|
| 8.4 Bathroom Window | Window type | Velux |
| | Window frame | Wooden |
| | Window sill | Wooden |

| | |
|------------------------------|---------------|
| Window glass type | Double Glazed |
| Window glass finish | Clear |
| Window dressings or features | Blind |



Bathroom Walls

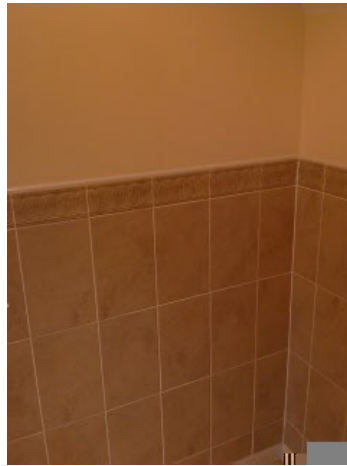

Bathroom Walls

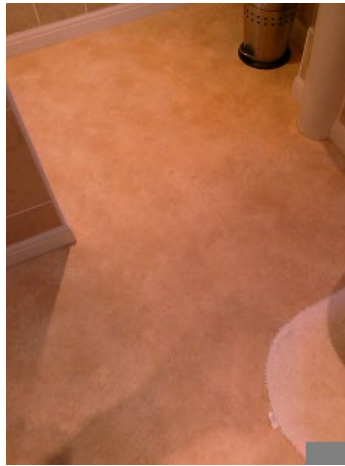

Flooring



Bathroom Window
Window frame/sill - peeling (lightly)

| | | |
|--|--------------------------------|--|
| 8.5 Contents, Fixtures & Fittings | Wash basin w/ chrome mixer tap | |
| | Bath w/ chrome mixer tap | |

Bath w/ chrome mixer tap - Seal dirty(moderately)
Bath w/ chrome mixer tap - Plug chain broken

| | |
|-------------------------|--|
| Toilet | |
| Integrated shower | |
| Shower curtain and rail | |
| Toilet brushes | |

| | |
|----------------------|--|
| Pedal bin | |
| Glass shelf | |
| Wall mirror | |
| Vase | |
| Extractor fan | |
| Spotlights | |
| Radiator | |
| Bath and toilet mats | |



Wash basin w/ chrome mixer tap



Toilet



Bath w/ chrome mixer tap



Integrated shower



Integrated shower

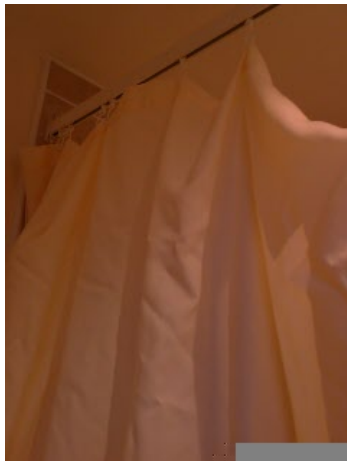

Shower curtain and rail

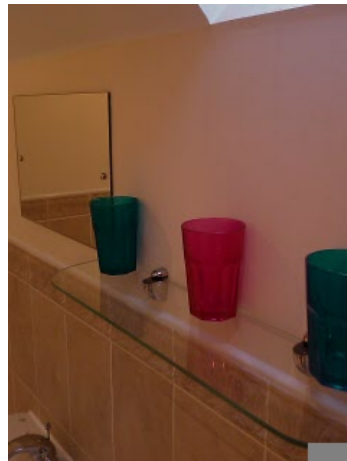

Glass shelf, Wall mirror

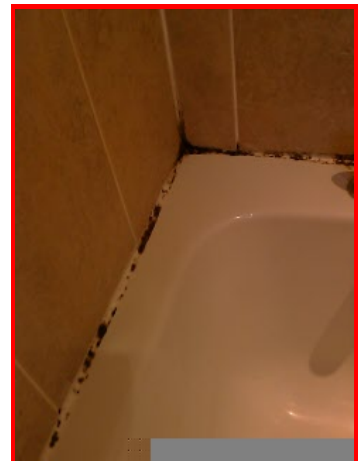

Bath - Seal dirty (moderately)

9.0 Stairs and Hallway

| | | |
|-----------------------|--------------------------|---|
| 9.1 Front Door | Door type | Single Leaf |
| | Door finish | Wooden (Painted) |
| | Door frame | Wooden (Painted) |
| | Door glass type | Vision Panels |
| | Door glass finish | Frosted |
| | Additional door features | Chrome handle Letter Box Security Chain |

| | | |
|-------------------------------------|--------------------------|----------------------------|
| 9.2 Stairs and Hallway Walls | Wall finish | Plaster (magnolia painted) |
| | Skirting type and finish | Wooden - White Painted |

| | | |
|----------------------------------|----------------|-----------------------------------|
| 9.3 Floors & Ceilings | Flooring Type | Fitted carpet (Cream cord) |
| | Ceiling Finish | Plaster (white painted) |
| | Stair fittings | Bannister Handrail Spindles |



Front Door

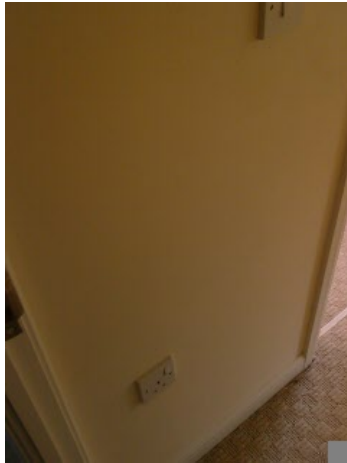

Stairs and Hallway Walls



Flooring



Flooring



Flooring

| | | |
|--|-----------------------------|--|
| 9.4 Contents, Fixtures & Fittings | Pendant light (Paper shade) | |
| | Bayonet | |

| | |
|-----------------|----------------------------|
| Loft hatch | |
| Airing cupboard | |
| Ironing board | |
| | Ironing board - burn marks |
| Iron | |
| Dustpan | |
| Coat hooks | |
| Door mat | |
| Smoke alarm | |



Loft hatch



Pendant light (Paper shade)



Airing cupboard, Ironing board

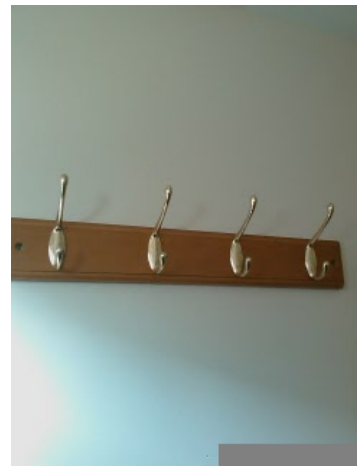

Coat hooks



Bayonet

10. Declaration

Whilst every care has been taken to ensure the accuracy of this schedule, accuracy cannot be guaranteed by the preparer.

The Landlord and the Tenant(s) are reminded that it is their responsibility to check the accuracy of this schedule and are advised to sign it in confirmation.

This inventory relates only to the furniture, furnishings and all Landlord's equipment and contents in the property. It is no guarantee of, or report on, the adequacy of, or safety of any such equipment or contents, merely a record that such items exist in the property at the date of the inventory and the superficial content of same.

This is to certify that we the undersigned have carefully checked the foregoing inventory and subject to the marginal notes, consider this to be a fair and correct schedule of condition of the contents therein.

The tenant/landlord has 7 days from receipt of this inventory to notify the agent/landlord/inventory company of any discrepancies.

Signed on behalf of the Landlord

.....
Signature

.....
Print Name

.....
Date

Signed by the Tenant(s)

.....
Signature

.....
Print Name

.....
Date

Signed by the Tenant(s)

.....
Signature

.....
Print Name

.....
Date